



Newaygo County Road Commission

935 EAST ONE MILE ROAD
WHITE CLOUD, MI 49349
Phone (231) 689-6682
Fax (231) 689-5994
www.newaygoroads.org

 Find Us On Facebook

NOTICE TO BIDDERS

Sealed bids will be received by the Board of County Road Commissioners of Newaygo County, at their office at 935 East One Mile Road, White Cloud, MI 49349, until Wednesday, February 12, 2025, at 8:00 a.m. for the following:

- Providing and Installing Permanent Steel Sheet Piling for placement of a 3-sided concrete box culvert on 40th St. at Bigelow Creek, Everett Twp.

Specifications and bid forms may be obtained at the office of the Newaygo County Road Commission during regular business hours or by visiting our website at www.newaygoroads.org

All proposals must be on Road Commission furnished bid forms and submitted in sealed envelopes, plainly marked as to item bid and shall bear the name of the bidder.

The Newaygo County Road Commission hereby notifies all bidders that it will affirmatively insure that in any contract entered into pursuant to this advertisement, disadvantaged business enterprise will be afforded full opportunity to submit bids in response to this invitation and will not be discriminated against on the grounds of sex, race, color or national origin in consideration for an award.

The Board reserves the right to accept or reject any or all bids, to waive any irregularities in the bids and to make award in any manner they deem to be in the best interest of Newaygo County.

BOARD OF COUNTY ROAD COMMISSIONERS
OF
NEWAYGO COUNTY

William Gonyon, Chairman
Doug Harmon, Vice-Chairman
Lee Fetterley, Commissioner

Bid specifications for Permanent Sheet Piling 40th Street at Bigelow Creek, Everett Township

Description: This work consists of providing, and installing, permanent sheet piling to provide scour protection for placement of a 3-sided concrete bridge. Permanent steel sheet piling consists of approximately 280 lineal ft of 15 ft long (minimum) sheets (see drawing for layout). It is highly recommended to visit the site prior to bidding.

NCRC Responsibility: Top of permanent sheeting shall be driven to an elevation set by NCRC. EGLE Permit, Excavation, Bridge Footings, and Bridge, will be handled by NCRC.

Time and Duration: This work shall take place August, 2025

Specifications: Placement of permanent sheet piling shall be performed according to 2020 Michigan Department of Transportation Standard Specifications for Construction, Section 704, and 906. Steel sheet piling must meet minimum cold rolled section modulus of 4.9 cu. inches/ft.

Insurance Requirements:

1. To the fullest extent permitted by law, the Contractor shall indemnify and hold harmless the Newaygo County Road Commission and its agents and employees from and against all claims, damages, losses and expenses including, but not limited to, attorneys' fees arising out of or resulting from the performance of this Contract including claims, damages, losses and expenses attributable to bodily injury, sickness, disease or death, or to injury to or destruction of tangible property, but only to the extent caused by the fault, negligent acts, or omissions of the Contractor, a Subcontractor, anyone directly or indirectly employed by them or anyone for whose acts they may be liable, regardless of whether or not such claim, damage loss or expense is caused in part by the parties indemnified hereunder. This obligation does not include an obligation to indemnify the parties, indemnified hereunder for their sole

negligence and shall not be construed to negate or modify other rights or obligations of indemnity that otherwise exist as to the parties or persons described herein, arising out of and during the progress and to the completion of work all in accordance with Public Act 468 of 2012 and the 2012 Michigan Department of Transportation's "Standard Specifications for Construction", Division 1, paragraph 1.07.10 with the following minimum requirements:

Workman's Compensation Statutory Coverage

Bodily Injury and Property Damage Other Than Automobile:

Each Occurrence \$1,000,000

Aggregate \$2,000,000

Bodily Injury Liability and Property Damage Liability Automobile:

Bodily Injury Liability \$500,000 Each Person,
Each Occurrence \$1,000,000

Property Damage Liability \$1,000,000 Each Occurrence

Combined Single Limit for Bodily Injury and Property Damage Liability

Each Occurrence \$2,000,000

Insurance Certificate declaring Newaygo County Road Commission as additional insured, not certificate holder, must be issued and shall become part of the contract.

2. Contractor shall maintain current up-to-date insurance coverage during the term of the contract and failure to do so shall result in termination of said contract.
3. Certificate must be submitted within fifteen days upon notification of award of Contract and prior to Contract signing.

Submission of bid will be construed as a conclusive presumption that the Contractor is thoroughly familiar with the bid requirements and specifications and that he/she understands and agrees to abide by each and all of the stipulations and requirements contained therein.

Measurement and Payment: Permanent sheet piling shall be paid as a lump sum. The unit price for permanent sheet piling includes providing, and installing, 280 lineal feet of sheet piling to a depth determined by NCRC (minimum of 15 ft long sheets).

Questions should be directed to Mike Brege, Superintendent, Newaygo County Road Commission or Derek Wawczyk, Manager, Newaygo County Road Commission at (231)-689-6682.

BID FORM – Permanent Sheet Piling

40th St. at Bigelow Creek, Everett Twp.

DUE BY: Wednesday, February 12, 2025 at 8:00 a.m.

Submitted to:

Newaygo County Road Commission
935 East One Mile Road
White Cloud, MI 49349
Fax: 231-689-5994
admin@newaygoroads.org

Permanent sheet piling shall be paid as a lump sum. The unit price for permanent sheet piling includes providing, and installing permanent sheet piling. Work consists of providing, and installing, permanent sheet piling to provide scour protection for placement of a 3-sided concrete culvert. Consists of approximately 280 lineal ft of 15 ft long (minimum) sheets (see drawing for layout). Work shall take place during construction season 2025. It is highly recommended bidders visit the site prior to submitting bid.

▪ **Lump Sum TOTAL:**

\$ _____

Contractor Signature: _____

Printed Name and Title: _____

Company: _____

Address: _____

City, State, ZIP: _____

Telephone Number: _____

Fax Number: _____

E-Mail Address: _____

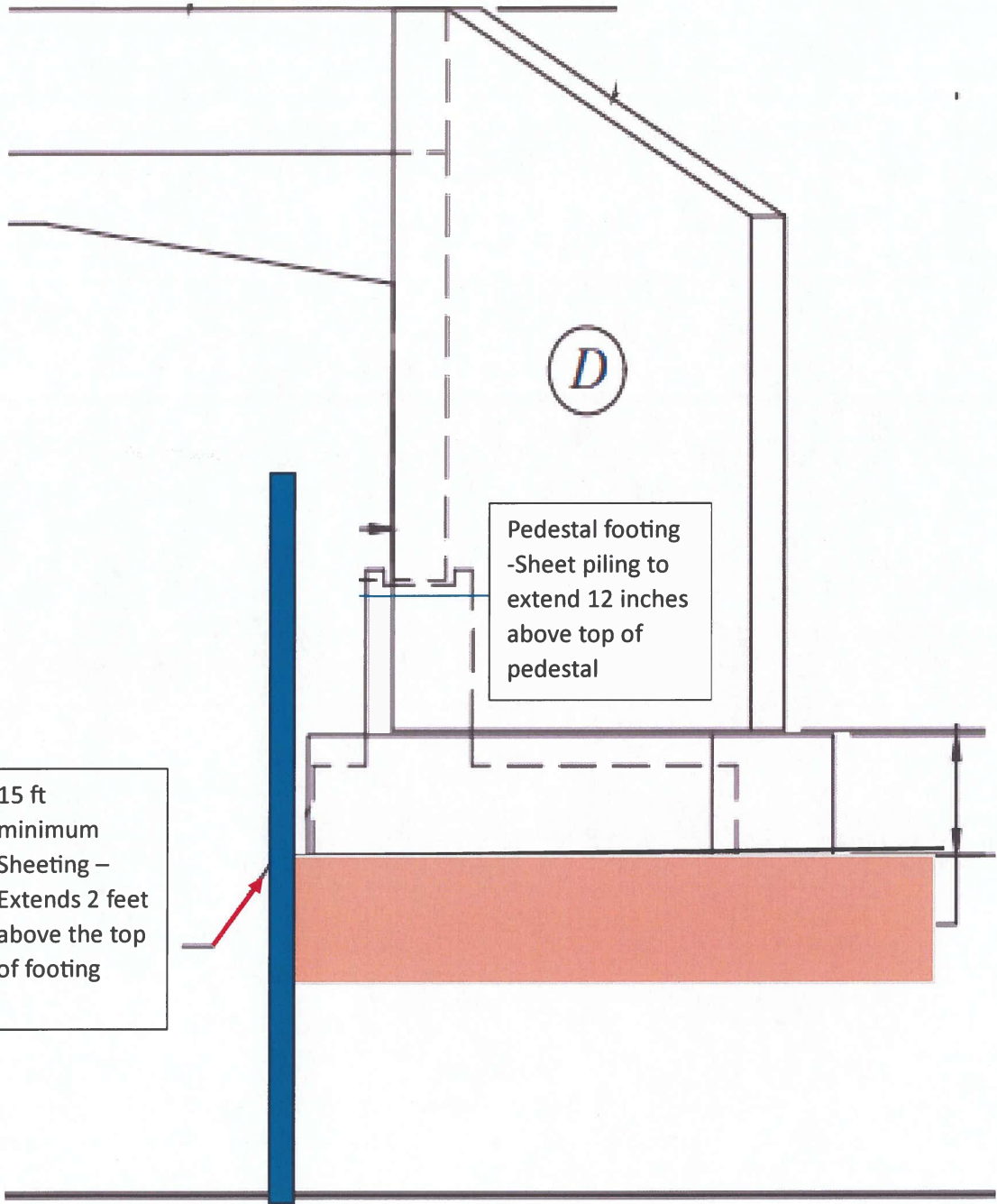

Pedestal footing
-Sheet piling to
extend 12 inches
above top of
pedestal

15 ft
minimum
Sheeting –
Extends 2 feet
above the top
of footing

Elevation View - Cross Section

Approved By: _____
 Company Name: _____
 Date Approved: _____

- Top of Headwall
EL = 788.00

- Top of Hy-Span
Deck
EL = 784.33
- Bottom Chord of
Hy-Span Top Deck
EL = 783.00

- Top of Sheeting
EL = 774.00
- Top of Precast
Pedestal
EL = 773.00
- Top of Precast
Pedestal Footing/
Invert of Culvert
EL = 772.00
- Bottom of Precast
Pedestal Footing
EL = 770.00

- Bottom of Sheeting
EL = 762.00

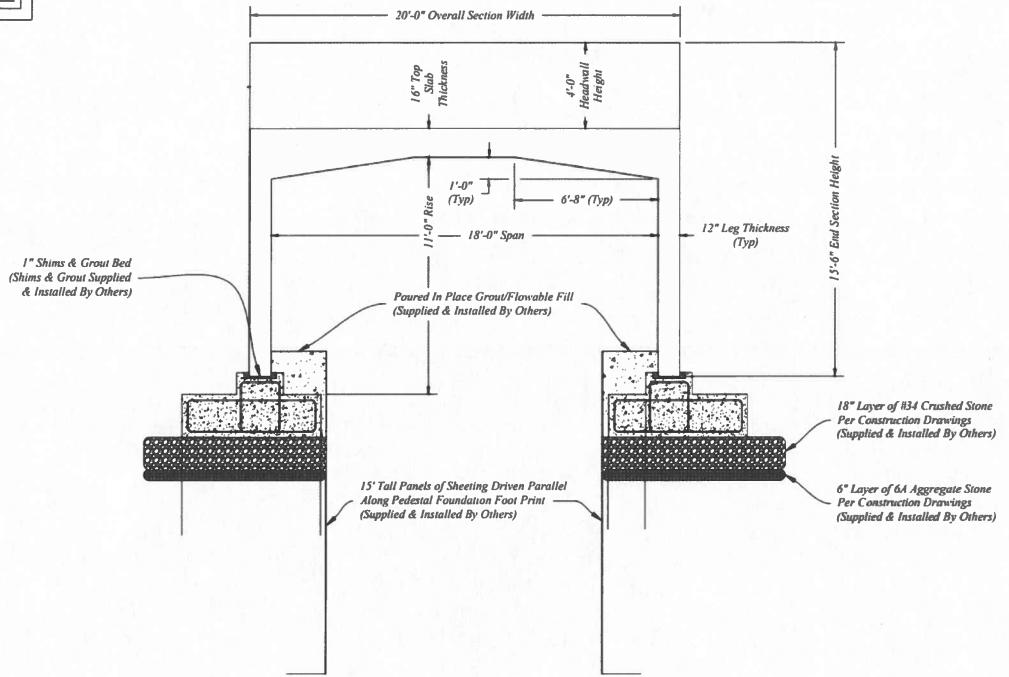

Elevation View - End Treatment

Approved By:	_____
Company Name:	_____
Date Approved:	_____

